

Kerr-Taylor Reserve Upgrade

Prepared By LA4 Landscape Architects.

Contained in this Document:

Soft Works Plans

- PP01 Location Plan & Tree Planting
- PP02 Planting Plan
- PP03 Planting Plan
- PP04 Planting Plan
- PP05 Planting Schedule

Hard Works Plans

- HP01 Site & Furniture Layout
- HP02 Fergusson Ave Entrance
- HP03 Haverstock Rd Entrance
- HP04 Site Details
- HP05 Site Furniture
- HP06 Park Signage

TENDER ISSUE 20 MAY 09



KEY	
	EXISTING TREES
	PROPOSED EVERGREEN TREES
	PROPOSED DECIDUOUS TREES
DS	Dysoxylum spectabile
LS	Liquidambar styraculifera
LT	Liriodendron tulipifera
LTf	Liriodendron tulipifera fastigata
VL	Vitex lucens

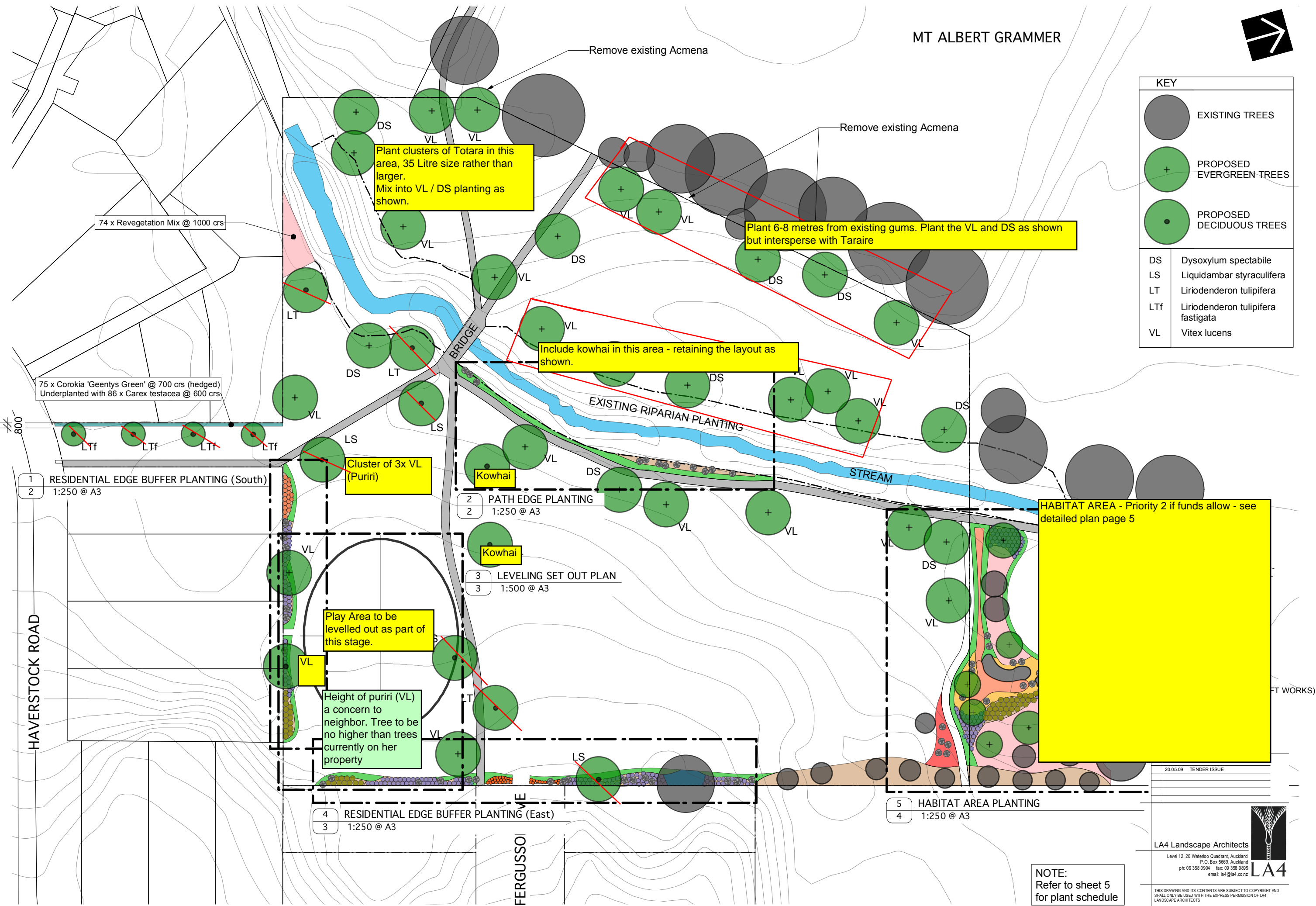

NOTE:
Refer to sheet 5
for plant schedule

20.05.09 TENDER ISSUE

LA4 Landscape Architects
Level 12, 20 Waterloo Quadrant, Auckland
P.O. Box 5665, Auckland
ph: 09 358 0904 fax: 09 358 0895
email: la4@la4.co.nz



THIS DRAWING AND ITS CONTENTS ARE SUBJECT TO COPYRIGHT AND SHALL ONLY BE USED WITH THE EXPRESS PERMISSION OF LA4 LANDSCAPE ARCHITECTS

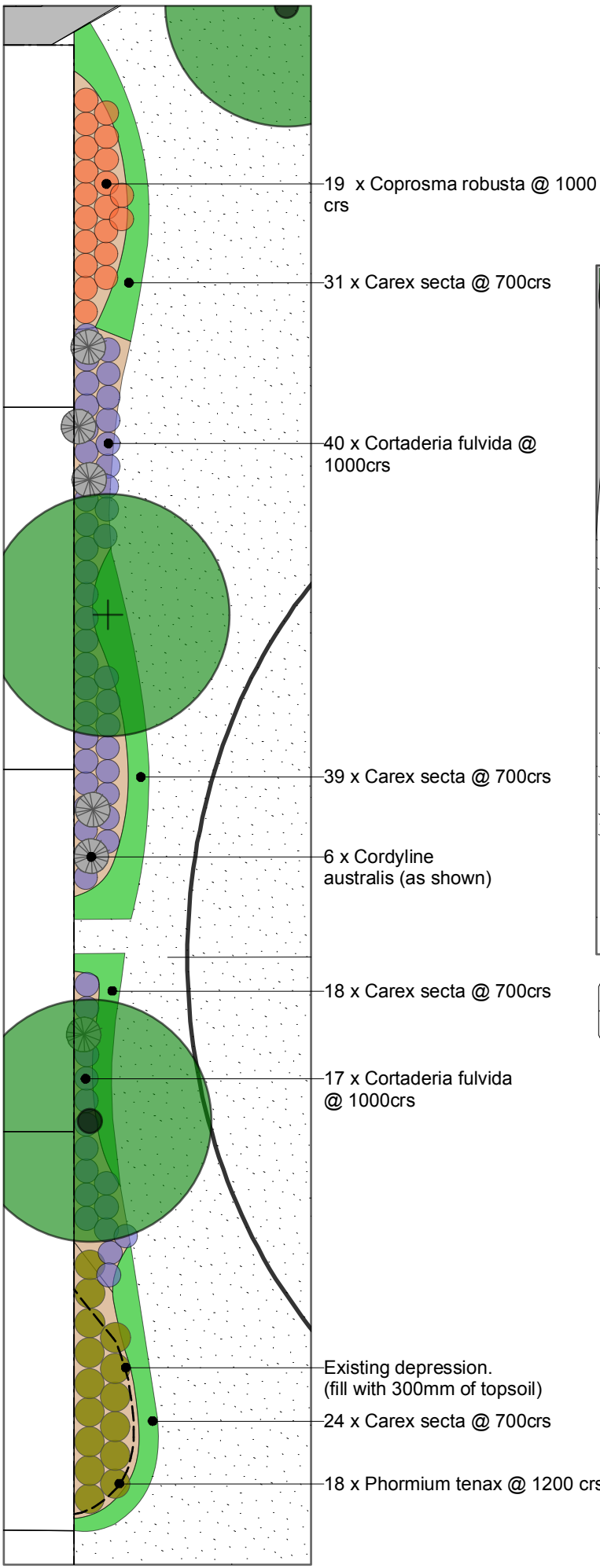

1 RESIDENTIAL EDGE BUFFER PLANTING (West)
2 1:250 @ A3

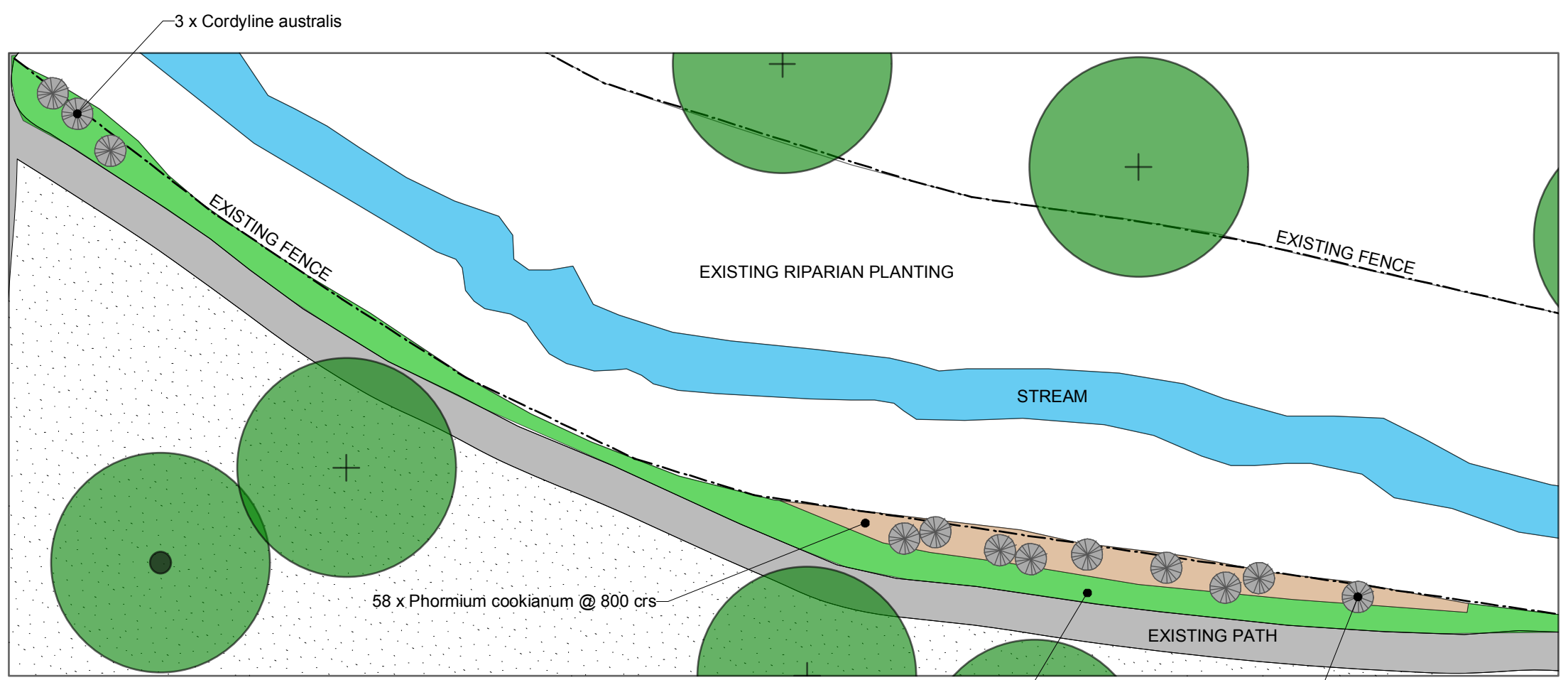

2 PATH EDGE PLANTING
2 1:250 @ A3

NOTE:
Refer to sheet 5
for plant schedule

KERR-TAYLOR RESERVE (SOFT WORKS)
PLANTING PLAN
SHEET 2 OF 5

SCALE: As Shown
DATE: 24.02.09
REF NO.: 08898 PP02
DRAWN BY: MN

No.	Date / Comments
20.05.09	TENDER ISSUE

LA4 Landscape Architects

Level 12, 20 Waterloo Quadrant, Auckland
P.O. Box 5669, Auckland
ph: 09 358 0904 fax: 09 358 0895
email: la4@la4.co.nz



THIS DRAWING AND ITS CONTENTS ARE SUBJECT TO COPYRIGHT AND SHALL ONLY BE USED WITH THE EXPRESS PERMISSION OF LA4 LANDSCAPE ARCHITECTS

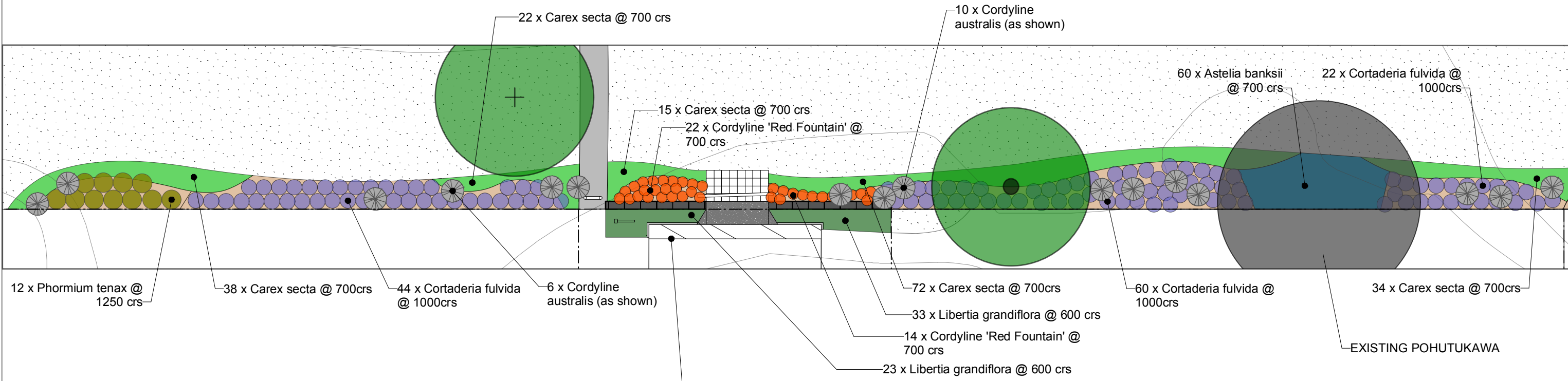

12 x Phormium tenax @ 1250 crs
 38 x Carex secta @ 700crs
 44 x Cortaderia fulvida @ 1000crs
 6 x Cordyline australis (as shown)
 15 x Carex secta @ 700 crs
 22 x Cordyline 'Red Fountain' @ 700 crs
 10 x Cordyline australis (as shown)
 72 x Carex secta @ 700crs
 33 x Libertia grandiflora @ 600 crs
 14 x Cordyline 'Red Fountain' @ 700 crs
 23 x Libertia grandiflora @ 600 crs
 60 x Astelia banksii @ 700 crs
 60 x Cortaderia fulvida @ 1000crs
 22 x Cortaderia fulvida @ 1000crs
 34 x Carex secta @ 700crs
 EXISTING POHUTUKAWA

REFER HARDWORKS SHEET HP02 FOR ENTRANCE IMPROVEMENT DETAIL

4 RESIDENTIAL EDGE BUFFER PLANTING (South)
3 1:250 @ A3

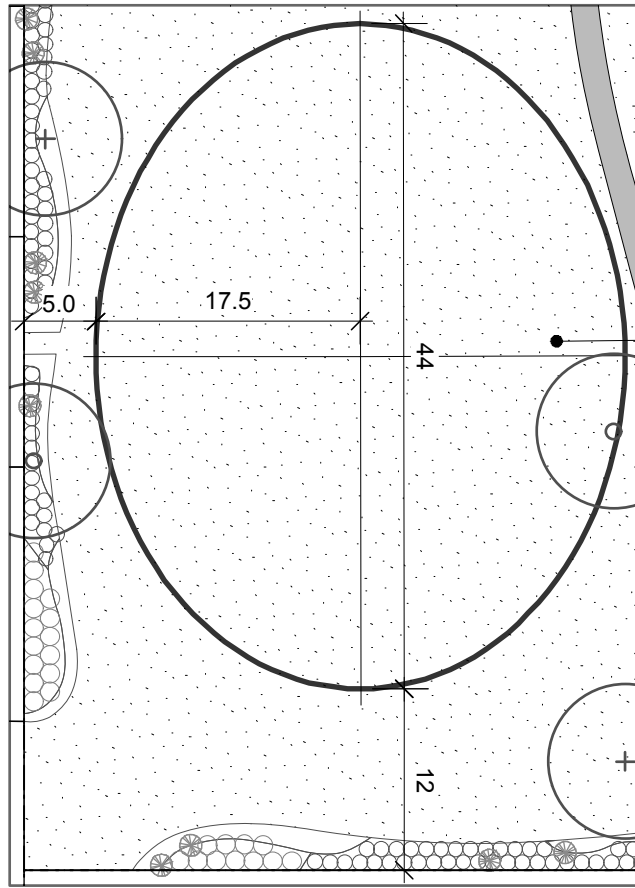

PROPOSED LEVELING AREA

3 LEVELING SET OUT PLAN
3 1:500 @ A3

KERR-TAYLOR RESERVE (SOFT WORKS)
PLANTING PLAN
SHEET 3 OF 5

SCALE: As Shown
 DATE: 24.02.09
 REF NO.: 08898 PP03
 DRAWN BY: MN

No.	Date / Comments
20.05.09	TENDER ISSUE

LA4 Landscape Architects
 Level 12, 20 Waterloo Quadrant, Auckland
 P.O. Box 5869, Auckland
 ph: 09 358 0904 fax: 09 358 0895
 email: la4@la4.co.nz



NOTE:
 Refer to sheet 5
 for plant schedule

THIS DRAWING AND ITS CONTENTS ARE SUBJECT TO COPYRIGHT AND SHALL ONLY BE USED WITH THE EXPRESS PERMISSION OF LA4 LANDSCAPE ARCHITECTS



Dysoxylum spectabile

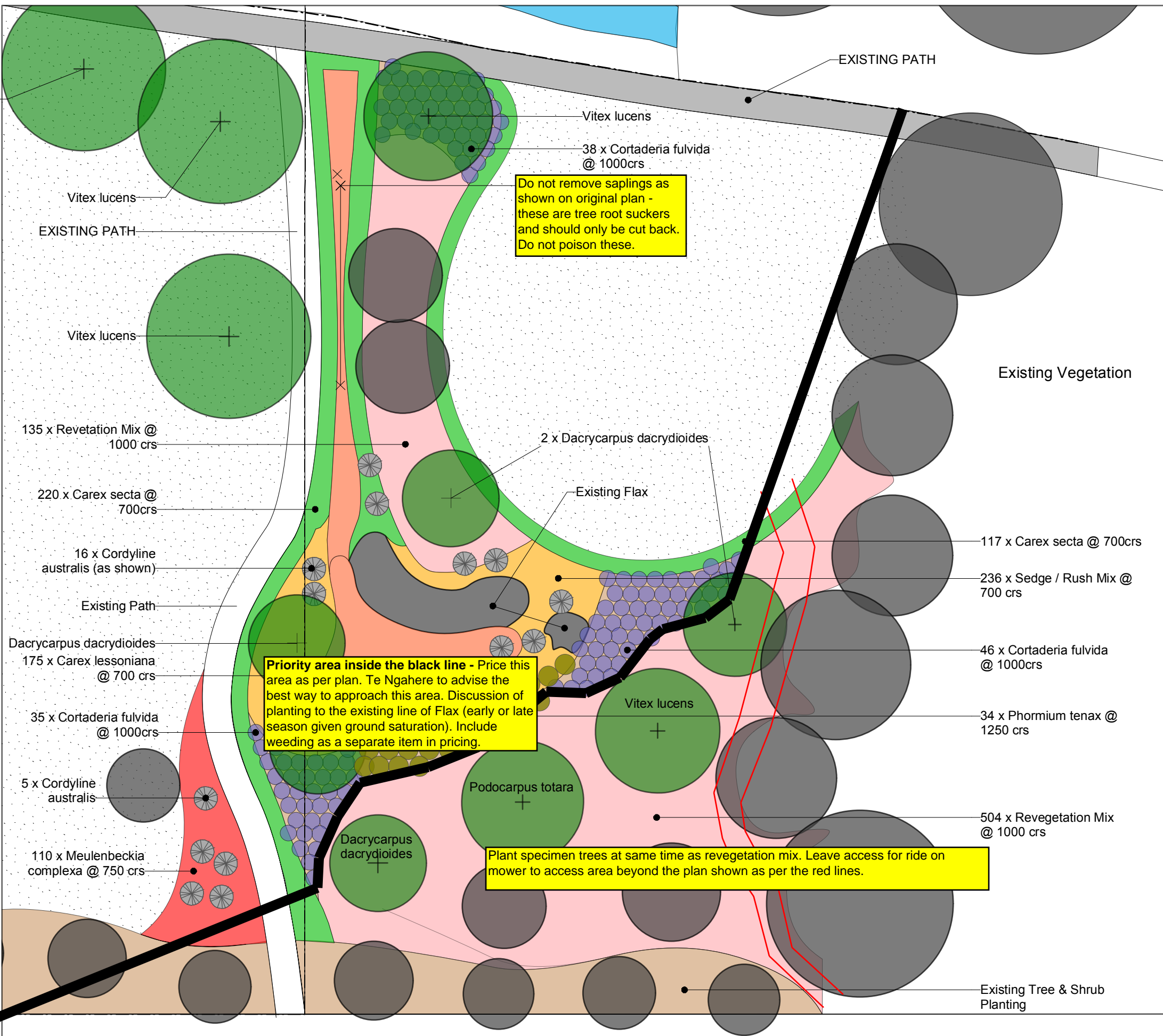

EXISTING PATH

Vitex lucens

38 x Cortaderia fulvida @ 1000crs

Do not remove saplings as shown on original plan - these are tree root suckers and should only be cut back. Do not poison these.

Vitex lucens

EXISTING PATH

Vitex lucens

135 x Revegetation Mix @ 1000 crs

220 x Carex secta @ 700crs

16 x Cordyline australis (as shown)

Existing Path

Dacrycarpus dacrydioides
175 x Carex lessoniana @ 700 crs

35 x Cortaderia fulvida @ 1000crs

5 x Cordyline australis

110 x Meulenbeckia complexa @ 750 crs

2 x Dacrycarpus dacrydioides

Existing Flax

Priority area inside the black line - Price this area as per plan. Te Ngahere to advise the best way to approach this area. Discussion of planting to the existing line of Flax (early or late season given ground saturation). Include weeding as a separate item in pricing.

Plant specimen trees at same time as revegetation mix. Leave access for ride on mower to access area beyond the plan shown as per the red lines.

Existing Vegetation

117 x Carex secta @ 700crs

236 x Sedge / Rush Mix @ 700 crs

46 x Cortaderia fulvida @ 1000crs

34 x Phormium tenax @ 1250 crs

504 x Revegetation Mix @ 1000 crs

Existing Tree & Shrub Planting

KEY

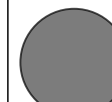

EXISTING TREES

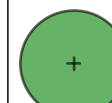

PROPOSED EVERGREEN TREES

Total Planting Area 1191m2

5 HABITAT AREA PLANTING

4 1:250 @ A3

NOTE:
Refer to sheet 5
for plant schedule

KERR-TAYLOR RESERVE (SOFT WORKS)
PLANTING PLAN
SHEET 4 OF 5

SCALE: 1:250
DATE: 24.02.09
REF NO.: 08898 PPO4
DRAWN BY: MN

No.	Date / Comments
20.05.09	TENDER ISSUE

LA4 Landscape Architects

Level 12, 20 Waterloo Quadrant, Auckland
P.O. Box 5869, Auckland
ph: 09 358 0904 fax: 09 358 0895
email: la4@la4.co.nz



LA4

THIS DRAWING AND ITS CONTENTS ARE SUBJECT TO COPYRIGHT AND SHALL ONLY BE USED WITH THE EXPRESS PERMISSION OF LA4 LANDSCAPE ARCHITECTS

PLANTING SCHEDULE							
PLANTING TYPE	CODE	BOTANICAL NAME	COMMON NAME	%	GRADE	CENTRES	QTY
Specimen Trees (Deciduous)							
	LS	Liquidambar styraculifera 'Richered'	Sweetgum		PB 95	Shown	4
	LT	Liriodendron tulipifera	Tulip Tree		PB 95	"	6
	LTf	Liriodendron tulipifera fastigata	Upright Tulip Tree		PB 95	"	4
Specimen Trees (Evergreen)							
	DS	Dysoxylum spectabile	Kohekohe		PB 95	Shown	11
	VL	Vitex lucens	Puriri		PB 95	"	21
Revegetation Mix							
	RM	Coprosma robusta	Karamu	20	PB3/4	1000	127
		Cordyline australis	Cabbage tree	5	PB3/4	"	32
		Cortaderia fulvida	Toetoe	15	PB3/4	"	96
		Hoheria populnea	Houhere	15	PB3/4	"	96
		Leptospermum scoparium	Manuka	20	PB3/4	"	127
		Melicytus ramiflorus	Mahoe	15	PB3/4	"	96
		Myrsine australis	Mapau	10	PB3/4	"	65
Wet Area							
		Trees					
		Dacrycarpus dacrydioides	Kahikatea		PB 95	Shown	4
		Cordyline australis	Cabbage tree		PB 18	"	55
		Podocarpus totara	Totara		PB 95	"	1
		Syzygium maire	Swamp Maire		PB 95	"	1
		Shrubs					
		Carex lessoniana				700	175
		Carex secta	Purei		PB3	700	337
		Cortaderia fulvida	Toetoe		PB3	1000	119
		Phormium tenax	Harakeke		PB3	"	34
		Sedge & Rush Mix					
		Baumea articulata	Jointed Twig Rush	50	PB3	700	118
		Cyperus ustulatus	Giant Umbrella sedge	50	PB3	"	118
Amenity Shrubs & Groundcover							
		Asetelia banksii	Shore astelia		PB5	700	60
		Carex secta	Purei		PB3	700	504
		Carex testacea			PB3	600	86
		Cordyline 'Red Fountain'			PB8	700	36
		Coprosma robusta	Karamu		PB3	1000	19
		Corokia 'Geentys Green'	Corokia		PB8	700	75
		Cortaderia fulvida	Toetoe		PB3	1000	183
		Libertia grandiflora	NZ Iris		PB3	600	56
		Muehlenbeckia complexa	Pohuehue		PB3	750	110
		Phormium cookianum	Mountain Flax		PB3	800	58
		Phormium tenax	Harakeke		PB3	1250	30

KERR-TAYLOR RESERVE (SOFT WORKS)

PLANTING PLAN
SHEET 5 OF 5

SCALE: -
DATE: 24.02.09
REF NO.: 08898 PP04
DRAWN BY: MN

Amendments:

No.	Date	Comments
	20.05.09	TENDER ISSUE

LA4 Landscape Architects

Level 12, 20 Waterloo Quadrant, Auckland
P.O. Box 5659, Auckland
ph: 09 358 0904 fax: 09 358 0865
email: la4@la4.co.nz



THIS DRAWING AND ITS CONTENTS ARE SUBJECT TO COPYRIGHT AND SHALL ONLY BE USED WITH THE EXPRESS PERMISSION OF LA4 LANDSCAPE ARCHITECTS

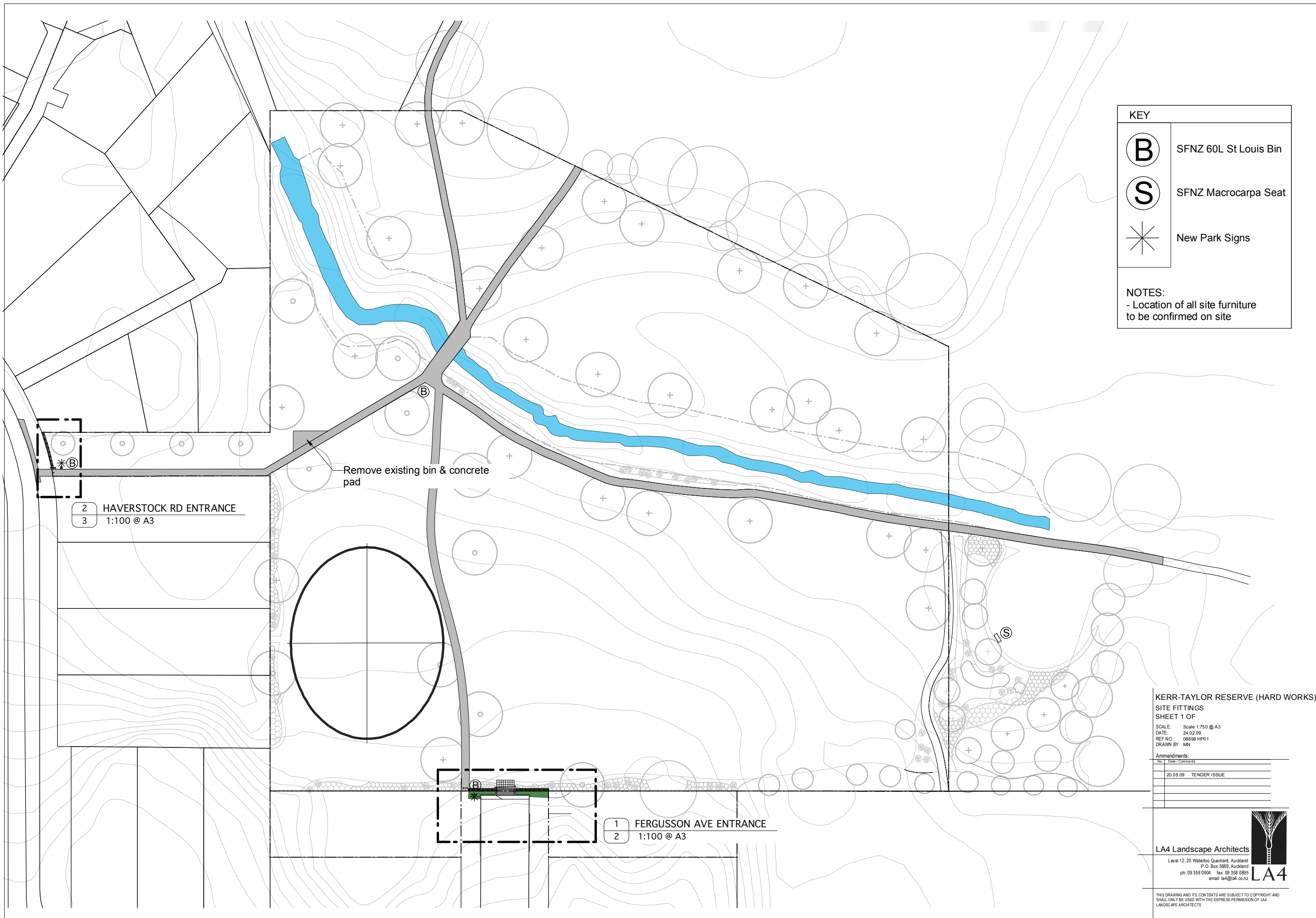

KEY

- (B)** SFNZ 60L St Louis Bin
- (S)** SFNZ Macrocarpa Seat
- ★ New Park Signs

NOTES:
 - Location of all site furniture to be confirmed on site

2 HAVERSTOCK RD ENTRANCE
 3 1:100 @ A3

Remove existing bin & concrete pad

1 FERGUSSON AVE ENTRANCE
 2 1:100 @ A3

KERR-TAYLOR RESERVE (HARD WORKS)
SITE FITTINGS
SHEET 1 OF

SCALE: Scale 1:750 @ A3
 DATE: 24.02.09
 REF NO.: 08898 HP01
 DRAWN BY: MN

Amendments:

No.	Description
20.05.09	TENDER ISSUE

LA4 Landscape Architects

Level 12, 20 Waterloo Quadrant, Auckland
 P.O. Box 5663, Auckland
 ph: 09 358 0904 fax: 09 358 0955
 email: la4@la4.co.nz



THIS DRAWING AND ITS CONTENTS ARE SUBJECT TO COPYRIGHT AND SHALL ONLY BE USED WITH THE EXPRESS PERMISSION OF LA4 LANDSCAPE ARCHITECTS



RESERVE

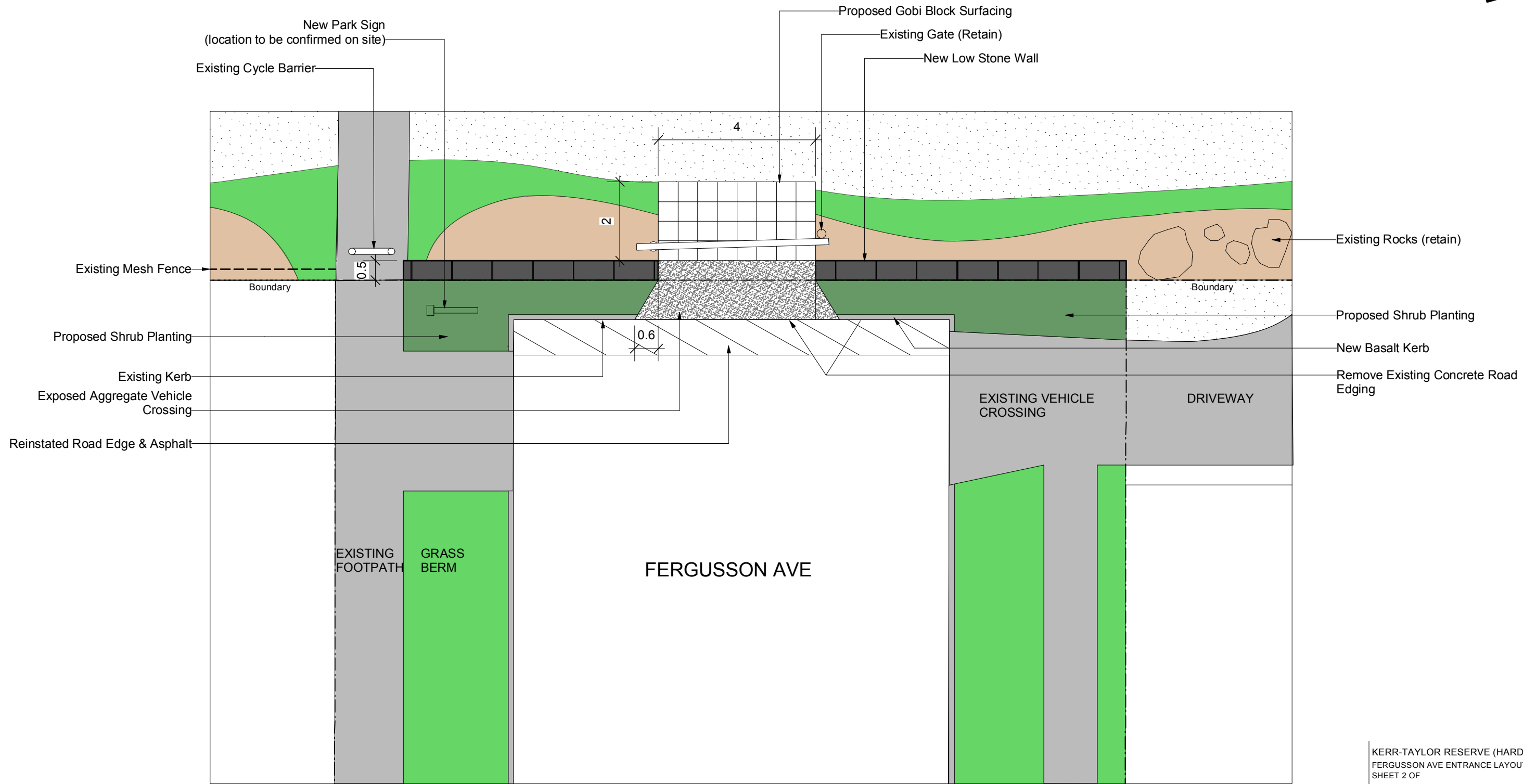

1 FERGUSSON AVE ENTRANCE
 2 1:100 @ A3

KERR-TAYLOR RESERVE (HARD WORKS)
 FERGUSSON AVE ENTRANCE LAYOUT
 SHEET 2 OF

SCALE: Scale 1:100 @ A3
 DATE: 24.02.09
 REF NO.: 08998 HP02
 DRAWN BY: MN

Amendments:

No.	Date / Comments
20.05.09	TENDER ISSUE

LA4 Landscape Architects
 Level 12, 20 Waterloo Quadrant, Auckland
 P.O. Box 5869, Auckland
 ph: 09 358 0904 fax: 09 358 0895
 email: la4@la4.co.nz



THIS DRAWING AND ITS CONTENTS ARE SUBJECT TO COPYRIGHT AND SHALL ONLY BE USED WITH THE EXPRESS PERMISSION OF LA4 LANDSCAPE ARCHITECTS

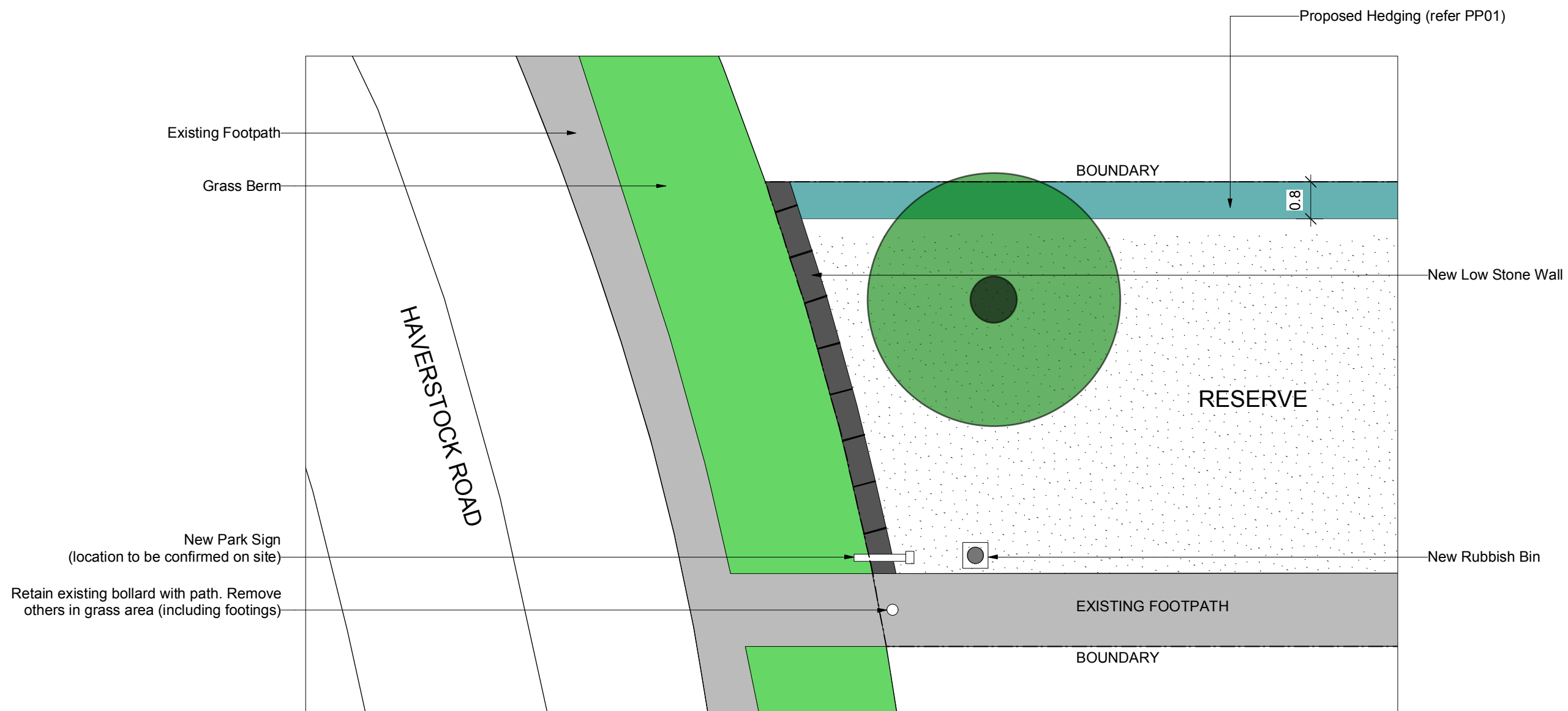

2 HAVERSTOCK ROAD ENTRANCE
 3 1:100 @ A3

KERR-TAYLOR RESERVE (HARD WORKS)
 HAVERSTOCK RD ENTRANCE LAYOUT
 SHEET 2 OF

SCALE: Scale 1:100 @ A3
 DATE: 24.02.09
 REF NO.: 08898 HP03
 DRAWN BY: MN

Amendments:

No.	Date / Comments
20.05.09	TENDER ISSUE

LA4 Landscape Architects

Level 12, 20 Waterloo Quadrant, Auckland
 P.O. Box 5869, Auckland
 ph: 09 358 0904 fax: 09 358 0895
 email: la4@la4.co.nz



THIS DRAWING AND ITS CONTENTS ARE SUBJECT TO COPYRIGHT AND SHALL ONLY BE USED WITH THE EXPRESS PERMISSION OF LA4 LANDSCAPE ARCHITECTS